COLORADO SPRINGS GAZETTE.

COLORADO SPRINGS, COLO., FRIDAY, AUGUST 24, 1894. PRICE FIVE CENTS.

MBER 5090

CYCLE PARADE.

...ose. Showing by Colorado Springs Wheelmen

LOCAL HAPPENINGS.

...s Club Meeting—Headquarters Established—Mr Hoyle Accepts the Call—A Wild West Show at the Country Club.

Bicycle parade last evening was ... but very pretty Those who ... it were in earnest and had ... preparation The ... seen a lantern parade know ... are very attractive but that ... like them were demonstrated ... fact that they turned out two ... a row to see one The streets ... last night to see the parade ... on Tejon Pike and Cascade ... in front of The Antlers Cup ... had charge and took the ... over the lit as was announced ... morning.

... were a number of very hand... designs in line Eb J Williams ... very pretty float Stratton and ... made a hand in that carried 7 ... J P Davis had a very hand... Mr. L. A Pease had a clus... representing an umbrella ... Conway had a Japanese display ... that took first prize was very ... decorated and represented The ... The wheel was decorated ... a big rain machine It car... lanterns. Frank Allen had one of ... wheels in line. The front ... a floral piece and a frame car... ... handsome lanterns O ... had his wheel rigged as a ... Japanese parasol Art ... had a very pretty decoration ... Cott had made a "prairie" out of lanterns H Weber ... a pyramid and represented ... There were many others ... very pretty The young lady ... first prize was dressed as a ... Mr. W H McIntyre, Mr C ... and Mr M R Irvine were the ... they announced their decisions ...

...—First prize L. A. W pin to ... Hall, second multiple reel A C ... third stamp box H Weber ...—First prize, book of poems ... second ladies pin Mrs ... third, Japanese paper cutter ... L Parker of Denver ... whom prizes have been ... can secure them by calling at ... & Co's store to-day.

REPUBLICAN CLUB.

...Work Begun—Headquarters to be Opened Soon.

...standing the many counter ... offered last evening, there ... very good attendance at ... of the Republican club ... was called to order by Pres... at 8 After the reading ... committees were appointed ...

...ent Committee—Second ward ... Mother third ward Major Hem... ... ward Wesley Nethers, fifth ward A Watson.

...ship Committee—First ward, L ... second ward Mrs. ... third ward C L Gillingham ... Miss L Chellor fifth ward ... F Ogle.

...ing fees was then adopted ... for membership subscrip...

...the entertainment committee and ... of good government and the ... regardless of ... party ... recognizing the ... in the political life of the ... Colorado ... bell ring that the ... honest, bright and patriotic ... and citizenship con... campaign best be sub... the ranks of the Republican ... themselves as mem... ... Colorado Springs Republican ...

...remarks by Judge Campbell and ... were then had to secure rooms ... headquarters which could be ... open and available ... and other purposes, and the ... committee was authorized to ...

... it was announced ... have been secured in the ... Hagerman block ... by the Colorado Mill ... and the work of ... and fitting will be begun ...

...resolved also to hold meetings ... after the nominations are ... of Messrs W A Platt, J F ... and C A Thredgee were ap... committee to arrange for such ... suitable exercises ... in the matter of ... the plan of ... to the executive ... request that it ... meeting of the club ... and a meeting of ... Republican club at Mrs ... Washington avenue, to-...

... of the meeting many ... and some new ... to the roll

Mr Hoyle Accepts

...ing of the First ... last evening a let... W H W. Hoyle ... of that church ... were greatly ... election was made ... Mr Hoyle is well known in Col... ... he has resided for ... and where he has ... The church is ... in securing ... so soon and es... will inevitably attend ... temporary supplies.

WILD WEST SHOW.

...Attractions Planned For Saturday at Broadmoor

...look as though Carn... Colorado Springs would ... manner with a pet... ... in some respects ... occurred Some... ... brilliant flag of a ... the Country club ... Saturday afternoon and ... fortification is short ... who has heard of the affair ... the idea so enthusiastic... seems bound to be a ...

...who are here highly ... of sports and will ... to carnival making ... A large number of the ... here in the city on Sun... ... decided to remain ... take part and others are ex... ... for the particular pur...

...of cash prizes will be offered ... a room and contests and ... for them will be a likely ... proved to have races on foot and on horseback, and ... roping and ... bills are hot ... particulars will ...

The contests will ... hour in the after... over the lines will ... the Casino where ... for the benefit ... be having the ... The admission will ...

SCHOOL BONDS SOLD

New Five Per Cent Bonds Sold at a Premium

A special ... was held ... pos... of ... (900) ... of $6700 ...

Quite ... the new ... bonds will ... that the ... school district ... financial ... but the ... believed ... received ... for work as ... shows

The ... Colo for the ... W J H ... ($63 ...) ... Mason ... ($3 ...) ... Rollins ... entire ... J H ... for $8 ... On Wednesday ... was received from ... $21 ... for the ... an offer of $ ... the amount offered

The ... committee ... whom the matter had been left with power to act had ... and ... the offer made by ... & Co

CARNIVAL NOTES

Some Reflections After the Big Flower Show

The ... universally ... Tejon ... Intoxication of the display ... the ... the ... the

THE GAZETTE,

Published Daily Except Monday.

SUBSCRIPTION RATES.

DAILY—IN ADVANCE.
Per annum....$6 00 Six months....$3 00
Three months.... 1 50 One month.... 50

WEEKLY—IN ADVANCE.
Per annum....$1 25 Six months.... 70
Three months.... 50

ADVERTISING

Rates made known on application to the office.

No claims are allowed against employees of The Gazette to offset any of our accounts.

All advertisements for The Weekly Gazette must be handed in not later than Tuesday noon.

WILLIAM ALEXANDER PLATT, Editor and Publisher.
S. N. FRANCIS, Business Manager.
WALTER L. WILDER, Night Editor.
H. S. ROGERS, City Editor.
J. O. M'CRACKEN, Circulator.

TELEPHONES:

Business Office, till 6 p. m. 63.
Editorial Rooms, open all night 215.

REPUBLICAN COUNTY CONVENTION.

Headquarters Republican County committee, Colorado Springs, Colo., Aug. 16, 1894:

Pursuant to the action of the Republican County Central committee, a convention of the Republican party of El Paso county is hereby called to meet at the Opera House in Colorado Springs, Colo., on Monday the 10th day of September, 1894, at 10 o'clock a. m., for the purpose of nominating

Three representatives in the Tenth General Assembly.

One County Commissioner, Second district.

The said convention will also elect 56 delegates to the Republican State convention; 56 delegates to the Republican Congressional convention for the Second Congressional district; 56 delegates to the Republican Judicial convention for the Fourth Judicial district; 56 delegates to the Republican Senatorial convention of the Third Senatorial district; a County Central committee for the ensuing year, and will transact such other business as may properly come before it.

The several precincts are entitled to the following representation, which is based upon one delegate for every 25 votes or major fraction thereof, cast for the Republican candidate for County Clerk at the election of 1893, and one delegate at large for each precinct:

Precinct No. 1—Fastonville	2
Precinct No. 2—Table Rock	2
Precinct No. 3—Monument	3
Precinct No. 4 Husted	1
Precinct No. 5 Colorado City	4
Precinct No. 6 Colorado City	3
Precinct No. 7—Colorado City	2
Precinct No. 8 Fountain	5
Precinct No. 9—El Paso	2
Precinct No. 10—Woodland Park	2
Precinct No. 11—Florissant	2
Precinct No. 12—Manitou	5
Precinct No. 13 Manitou	4
Precinct No. 14	
Precinct No. 15—Sunview	2
Precinct No. 16—Edgerton	1
Precinct No. 17 Gaitan	2
Precinct No. 18 Templeton	2
Precinct No. 19—McFerran	2
Precinct No. 20—Falcon	3
Precinct No. 21—Hayden Divide	2
Precinct No. 22—Roswell	2
Precinct No. 23—Palmer Lake	2
Precinct No. 24—Green Mountain Falls	2
Precinct No. 25—Peyton	2
Precinct No. 26—Ivywild	3
Precinct No. 27—Colorado Springs	7
Precinct No. 28 Colorado Springs	6
Precinct No. 29 Colorado Springs	8
Precinct No. 30 Colorado Springs	8
Precinct No. 31—Colorado Springs	3
Precinct No. 32—Colorado Springs	6
Precinct No. 33 Colorado Springs	5
Precinct No. 34—Colorado Springs	3
Precinct No. 35 Colorado Springs	3
Precinct No. 36 Colorado Springs	5
Precinct No. 37—Colorado Springs	4
Precinct No. 38 Colorado Springs	3
Precinct No. 39 Colorado Springs	3
Precinct No. 40—Altman	2
Precinct No. 41—Lawrence	3
Precinct No. 42—Barnes	5
Precinct No. 43 Cripple Creek	6
Precinct No. 44—Cripple Creek	7
Precinct No. 45 Cripple Creek	6
Total	153

The committee respectfully recommend that the several precincts hold their primaries or caucuses on Wednesday, Sept. 5, 1894, to select delegates to said convention, and to nominate candidates for the offices of Justice of the Peace and Constable.

By order of the Committee.

W. S. BOYNTON, Chairman.

THE TROUBLE AT PULLMAN

The National Labor commission now in session at Chicago is eliciting testimony of great value. The hearing is entirely fair and impartial, both sides having an opportunity to present their case—or rather all sides, for there are more than two.

The inquiry naturally divides itself into three departments: the original strike at Pullman, the A. R. U. strike, and the destruction of property which took place in the railway yards. Concerning the A. R. U. strike we have already had something to say; let us look for a moment at the original strike at Pullman.

The salient facts in the case are now well known. About a year ago there were some 3000 men employed by the Pullman company. When business grew slack, and the company, as it claims, could do business only at a loss, the men were kept at work, but only for part of the time, so that they did not receive full wages. Not earning full wages, they naturally got behind in their rent, and had little to live on. After a while they struck, for the purpose of compelling the company to pay the old wages. The works were shut down, and the men who went out lost in wages an amount approaching $3,000,000. They are now, of course, in a destitute condition and can neither pay their rent nor buy food. The company has re-employed about 2000 of them, but the other 1000 have no work, and cannot get any. The Mayor of Chicago and the Governor of the State have appealed to Mr. Pullman to support these men, and he has declined to do so. It has been shown by the testimony given before the commission that the company cares for the sick and injured of those in its employ, often paying as much as $1,500 a year for medicines alone. It feels no obligation to care further for those men who voluntarily left its employ and are now in distress.

The town of Pullman was built to afford the best possible accommodation for the workmen. It was laid out beautifully, with fine streets and parks. Handsome churches and schoolhouses were built which were free to all. The houses were of course much better than those in the neighboring towns, and the rents were somewhat higher, but it has not been shown that any of the workmen were compelled to live in the town. They were free, apparently, to live anywhere they chose.

It seems to us that the root of the whole trouble lies in the effort of the Pullman company to make a model town. We cannot remember that any such town has been for any long period of time a success. When handsome churches and schools are furnished to any community practically free of cost, the people after a year or two take these things as a matter of course. They do not value them as they would if they had had to work for them. In the same way, when model dwellings are furnished, with improved sanitation, the people who live in them are just as apt to become dissatisfied with them as the people who live in dwellings that are not model, and whose sanitation is conspicuous by its absence. It seems to be a rule of human nature, that whatever is given to a man without effort on his part tends to pauperize him—to make him feel that the world owes him a living, and that if he does not work, somebody ought to keep him. We venture to say that the people who live in Pullman have an entirely different feeling about the place from the feeling they would have if the town had been built by their efforts. So much has been done by the company that the people feel that the company ought to do everything. They feel as if they had a right to constant employment there, at remunerative wages. They feel as if the houses they live in are their own, and that they have a right to live in them, whether they pay any rent or not.

The people who live at Pullman are not peculiar in this matter. It is human nature to act just as they have acted, and to feel just as they feel. If the Colorado Springs company had built this city, erecting all the handsome dwellings, and elegant churches and schools (except the Annex) just as they are now; if it had undertaken to make all the sewers and ditches, keep up the parks, and take care of the streets; if it had rented these houses at a small return on the investment, and presented the churches and the schools to the people free of any charge except the providing of their running expenses,—if the Colorado Springs company had done this, we say, there would have been more grumbling here about high rents than there is now; there would be less willingness to support the churches; such projects as the opening of the Casino and the building of the Coliseum, by the people themselves, would never be thought of, and there would be a chorus of complaint of the company ascending from nearly all the houses in town. The rents would be less promptly paid, and it would be regarded as an outrage if the company dispossessed any tenant who did not pay his rent. In short, we should feel as if the town belonged to us, and as if the company were bound to furnish us with the means of residence, of education, of worship, of enjoyment, without any effort on our own part; and the more the company did for us, the more we should want it to do.

Is not this true? Is it not human nature?

Individual human effort is the only basis of real prosperity or real happiness or health. What people do not have to work for, they do not value very much. No corporation can make its workmen healthy or happy or contented by giving them exceptional advantages. The State cannot make people healthy or happy or contented or wealthy, by its laws or its methods of administration. A socialistic state is against human nature, and never can succeed so long as human nature remains what it is.

Until what the old theologians used to call the Total Depravity is somehow got out of us, all that government can do for men is to provide an environment in which they shall have a chance to do something for themselves. The clever people are kept to the fact that they themselves support the government, and that the government cannot possibly support them—the more thoroughly they are made to realize that in this country the people are the government, and that their prosperity, their health, their education, and the way their government is administered, depend entirely upon themselves, the better it will be for them and for the country.

To come back to Pullman, we doubt whether that place will ever be a success so long as it is run at all on an eleemosynary basis. As to the workmen now out of employment, it is the part of Christian charity to relieve them. It would be a graceful act if Mr. Pullman were to support them while they are unemployed; but we cannot see that he is under any obligation to do this, or that it can be asked of him as a matter of right. It is a matter for him to determine with his own conscience. He has tried philanthropy, in one form, and has got little but curses for it; possibly he feels that his reward might be no different if he should try it in another form. We do not doubt that the good people of Chicago will look at the matter differently from Mr. Pullman, and will see to it that these people who are destitute are provided at least with the means of subsistence. Christianity enforces claims which law cannot enforce.

The great lesson of the Pullman strike, as it seems to us, is that any form of State or other socialism, so far from being a cure for such ills as have existed at Pullman, would only tend to aggravate those ills and make their cure more difficult.

The White City is still with us. The remaining parts of this beautiful work of art will be on sale for just one week more. At the end of that time, they will not be on sale, and we shall have another portfolio, of equal interest, and if possible superior artistic merit, to offer to our readers. Any who do not already possess the White City Art Folio will do well to come to our office and get it this week.

Highest of all in Leavening Power. Latest U. S. Gov't Report.

Royal Baking Powder

ABSOLUTELY PURE

Drawn the Line.

It is a well known fact in Lake City that The Times has leaned pretty heavily against the Populist fence, and in the fall of 1892, its editors voted with that party, but it draws a line between anarchism and Populism. It is about time the leaders of the Populist party in this State sat down upon the anarchist talk that is being made by such men as Waite and Reed. There are several anarchists in Colorado to-day, and they are leading the Populist party to sure defeat at the coming fall election. The fact is the silver question is lost sight of by the leaders of the Populist party in their anarchist talk and effort to retain their official positions. There are a number of good honest men, who have the best interests of the State at heart, who are politically unwell to-day, and who have heretofore voted the Populist ticket, but the fiery talk of such rank anarchists as Waite and Reed, will place them good and solid in the Republican ranks this fall. The above may be taken for all its worth, but it is the truth.—(Lake City Times.

A Costly Protest.

Most of the State funds had a surplus when the Pop administration took control. The "reformers" have in 18 months used up the appropriations for their two years term, stolen the surplus, and pledged the credit of the State so far ahead that warrants are only selling at a heavy discount. It was rather a costly protest—Colorado made two years ago.—(Lamar Register.

CONGRESSIONAL CONVENTION.

Headquarters Republican Congressional District Committee, Colorado Springs, July 3, 1894:

Pursuant to the instructions of the Republican Committee of the Second Congressional District, the Republicans of said district will meet in convention in the city of Pueblo, on Friday, September 14, 1894, at 10 o'clock a. m., for the purpose of nominating one Representative in Congress from said Second District, and the selection of a chairman and a member of the Central committee from each county, and the transaction of such business as may properly come before said committee.

The several counties of the District, entitled to representation in said convention are as follows:

Archuleta	3	Kiowa	6
Baca	8	Kit Carson	8
Bent	6	La Plata	13
Chaffee	13	Las Animas	25
Cheyenne	5	Lincoln	5
Clear Creek	10	Mesa	13
Conejos	10	Mineral	12
Costilla	13	Montezuma	6
Custer	9	Montrose	9
Delta	8	Otero	13
Dolores	5	Ouray	13
Douglas	10	Pitkin	14
Eagle	9	Rio Grande	11
Elbert	7	Pueblo	51
El Paso	56	Rio Blanco	5
Fremont	15	Rio Grande	14
Garfield	15	Routt	10
Gilpin	11	Saguache	10
Grand	5	San Juan	5
Gunnison	13	Summit	9
Hinsdale	12	San Miguel	8
Huerfano	17		
Total			546

The members of the Central committee for each county is requested to send to the secretary, at Canon City, the name of a lady member.

F. W. HOWBERT, Chairman.

F. P. Sheafor, Secretary.

SENATORIAL CONVENTION.

Headquarters of the State Senatorial Committee of the Third District, Colorado Springs, Colo., Aug. 15, 1894.—Pursuant to the instructions of the Senatorial Committee of the Third Senatorial district, the Republicans of the Third district will convene in convention at the courthouse at Colorado Springs on the 15th day of September, 1894, at the hour of 2 o'clock p. m., for the purpose of nominating a State Senator from the Third district, and the selection of a chairman and secretary and one other member of the committee, and such other business as may properly come before the said convention.

The two counties in said district will be entitled to the following representation:

Douglas	10
El Paso	56
Total	66

J. K. GOUDY, Chairman.
THOMAS DONNELL, Secretary.

JUDICIAL CONVENTION.

Headquarters Republican Judicial Committee, Colorado Springs, Aug. 11, 1894.—Pursuant to the instruction of the Republican committee of the Fourth Judicial district, the Republicans of said district will meet in convention in the City of Denver, on Thursday, Sept. 13, immediately upon the adjournment of the State convention, for the purpose of nominating:

One District Judge and one District Attorney, and the selection of a chairman, a secretary, and a member of the Judicial committee, from each county in said district, and the transaction of such business as may properly come before said convention.

The several counties in the district will be entitled to the following representation in said convention:

Cheyenne	5
Douglas	10
Elbert	7
El Paso	56
Kit Carson	8
Lincoln	5
Total	91

C. LDICKERSON, Chairman.
C. H. FAIRALL, Secretary.

THERE is but one way in the world to be sure of having the best paint, and that is to use only a well-established brand of strictly pure white lead, pure linseed oil, and pure colors.*

The following brands are standard, "Old Dutch" process, and are always absolutely

Strictly Pure

White Lead

"Southern," "Red Seal," "Collier."

* If you want colored paint, tint any of the above strictly pure leads with National Lead Co.'s Pure White Lead Tinting Colors.

These colors are sold in one-pound cans, each can being sufficient to tint 25 pounds of Strictly Pure White Lead the desired shade; they are in no sense ready mixed paints, but a combination of perfectly pure colors in the handiest form to tint Strictly Pure White Lead.

Send us a postal card and get our book on paints and color-card, free.

NATIONAL LEAD CO.
St. Louis Branch,
Clark Avenue and Tenth Street, St. Louis.

Missouri Pacific railway for New Orleans, Fla

Classified Advertisements.

Two Cents a Line, Each Insertion.
Ten Cents Per Line, Per Week.

WANTED.

At the oldest agency in Colorado Springs, established Nov. 1st, 1887, male and female help for various kinds of employment at least of wages. FOR SALE—A 6 room house well located in city; on installment plan; price $1000. A 160 acre ranch, 30 miles from city, to trade for house and lot in city, or will sell; it is finely improved. A 4-room brick house (new) with 3 lots, in suburbs; for sale or trade for a home in Colorado Springs. Ranches for sale or rent.

A. N. PRATT,
Employment and Real Estate Agent, 104 South Tejon.

WANTED.

At the W. C. T. U. Home and Employment Bureau, 130 N. Tejon st., situations for all kinds of hotel and domestic help also clerks, typewriters, etc. Work by the day or hour furnished on short notice. First-class nurse registered here. Evening classes in English branches.

WANTED.

WANTED—Dressmaking; also teach cutting and fitting. Mrs. M. Demuz, 119 East Boulder.

WANTED—By young man; situation as stenographer; experience and references. Address "G," Box 697, City.

WANTED—By a good cook; situation in a private family, willing to do general housework. Call at 19 W. Cimarron st.

WANTED—By young woman, situation as through nurse. Apply M. M., P. O. Box 802.

WANTED—Board. Gentleman wishes to obtain board in a private family, where he can obtain good home cooking and comforts. Address with particulars J. W. T., Gazette office.

WANTED—A position as cook, hostler, or general work in a private family. Address A. L. J., this office.

WANTED—Situation by German girl in private family. Call at 217 E. Huerfano.

WANTED—By Sept. 1st, two or three rooms for housekeeping, or small house, furnished; references. Add. A. N. C., this office.

WANTED—Table boarders at 16 East Platte ave. All home cooking.

WANTED—A six or eight room furnished house, in Garfield or Lidergh school dist. Family adults; long lease if cheap. P. O. Box 520.

WANTED—A place to do second work; or will take care of children. Call at 21 W. Cimarron st.

WANTED—A good home for two bright boys aged 5 and 7 years. Address I, care of Gazette.

WANTED—Boarders, at Brookside Farm, Cheyenne Canon.

WANTED—On good, productive improved property in this city, worth considerably more than five years at 8 per cent. Edward Ferris, 104 Pike's Peak ave.

WANTED—Pure Brown Leghorn and Light Brahma hens. Address, Box 194.

WANTED—Stock to pasture on the Keffer Ranch. Address J. W. Scott & Sons, Box 924.

WANTED—Immediately by a family of 3, a house or cottage, furnished, for 3 to 9 months. Unquestionable references. State particulars. Address H., Gazette.

WANTED—Dress making and ladies' tailoring at 130 North Tejon st.

WANTED—To buy good quiet horse, to weigh 1000 to 1200; must be gentle and cheap. H. C. Hughes, Manitou, Colo., next door to postoffice.

WANTED—Horses to break; drive single or double. Herbert Hunter, rear 17 Pike's Peak.

WANTED—A good phaeton. Call on Dr. Bennett, 114 S. Tejon st.

WANTED—Horses for first-class pasture at Austin Bluff. Leave orders at grocery 625 N. Tejon st.

WANTED—A loan of $600 for five years on good real estate. Addr. Box 844.

WANTED—Housekeepers to know that they can have their flat work, such as sheets, pillow slips, towels, table linen, etc., done for 20 cents a dozen at the Elite Steam Laundry, 117 N. Tejon st. K. S. Davis, prop'r.

WANTED—Kid gloves, gents' gauntlets, etc., to clean on short notice. Leave orders at Miss Edinger's Hair Dressing Parlors, 9 Pike's Peak ave.

LOST.

LOST—A gold's open face gold watch with bean pin, between Giddings Bros.' and Bee Hive store. Finder will be rewarded by returning to this office.

LOST—Near College reservation, in Sunflower parade; a four whip. Reward. W. H. Evans.

LOST—A snake skin pocketbook containing a small amount of change, trunk key and calling cards. A liberal reward for return to Mrs. F. J. Rogers, 20 E. Cucharras st.

LEFT—On the Manitou electric cars Wednesday evening about 7 o'clock, a package of forks and one spoon engraved M. R. on the handles. Finder please leave at Grand View hotel and get reward.

LOST—A lady's ring, yellow topaz stone, beryl setting, attached to an oxidized silver burro charm. Reward if returned to the office of W. H. Boyd Co., 23 N. Tejon.

LOST—A purse containing money and transportation to Denver over D. & R. G. RR. Lost on street car on Manitou line. Finder return to this office and get reward.

LOST—Black silk umbrella. Return to or notify 315 South Tejon st. and receive reward.

MISCELLANEOUS.

$30 REWARD will be paid for the return of a steel gray four-year-old mare; scar on the back; branded J-I S on left shoulder. L. L. Pinkerton, Box 311, Cripple Creek, Colo.

$10 REWARD—A mink for cape, lost near Gateway Garden of the Gods. Reward will be paid if cape is returned to office of Antlers Hotel.

MRS. TUCK'S Primary School will reopen Sept. 10th. 317 E. Bijou.

1800 ACRES of first class pasture at Austin Bluff; terms reasonable. Leave orders at Grocery 625 N. Tejon street.

GREAT BARGAINS. We have some choice houses and lots for sale, or rent furnished or unfurnished. Also fine resident lots in the most desirable part of the city CHEAP. Butin & Co., Real Estate agents, Hagerman Block.

J. M. SWANEY & CO. Stock brokers; have good mining stock to trade for improved city property; also money to loan on chattels. 104 Pike's Peak ave., upstairs.

TO LOAN.

MONEY TO LOAN—Call and see. C. F. Mallander & Co., 124 S. Tejon st. Tel. 40.

TO LOAN—$1000, $1200, $600 on business property; $700, $2200, $3000, on inside improved residence property. Low rates. Address Box 857, City.

TO LOAN—$400 to $700 on good security, at the Crescent Agency, No. 5 Pike's Peak ave.

FOUND.

FOUND—The gentleman who lost his field glass at the Peak yesterday will find it at 306 Alamo Hotel.

E. D. SOMMERS & BRO.,

WHOLESALE AND RETAIL DEALERS IN

Meats, Game, Poultry,
Fish, Mackerel, Oysters,
Lard, Pickles, Etc

Fruits and Vegetables in Season

No. 113 South Tejon Street.

Telephone No. 94.

TO RENT.

TO TRADE—First mortgage for good Cripple Creek stock. Address Lock Box 703, City.

TO RENT—Two nice rooms, unfurnished. Apply at 113 E. Huerfano, up stairs.

TO RENT—For for 3 years from Sept. 1st, a new house of 11 rooms, with modern improvements and stable. Address Box 794.

TO RENT—Pleasant rooms with board, at 24 East Dale street.

TO RENT—A large room with alcove. 421 N. Weber.

TO RENT—Miss Davis's place on the heyseade road; can be rented for any length of time. Delightful grounds, and just the place for an outing for a few days or weeks. Address Box 721, City.

TO RENT—Furnished, a four room cottage and bath; just west of 1703 N. Cascade.

TO RENT—Comfortably furnished rooms at low rates, at 123 E. Monument st.

TO RENT—Desirable furnished rooms, with or without board. 514 E. Kiowa st.

TO RENT—Furnished, pleasant cottage on N. Corona st. New, with all modern improvements. Hotin & Co.

TO RENT—1500 acres of timber pasture in the vicinity of Colorado Springs. Address Box 510.

TO RENT—Rooms furnished for housekeeping. 535 Pike's Peak.

TO RENT—Large, sunny rooms newly furnished, single or en suite; first class accommodations; private family. 122 East Willamette.

TO RENT—Furnished rooms for housekeeping. 536 S. Pike's Peak ave.

TO RENT—Neatly furnished room; will be rented cheap if taken this week. 212 North Tejon.

TO RENT—An elegantly furnished 16-room house in Denver, located near Broadway Theater and Denver Club. Call on or address A. E. Hart, agent, 13 Masonic Block.

TO RENT—Furnished and unfurnished houses. Crescent Agency, No. 5 Pike's Peak ave.

TO RENT—Furnished rooms and unfurnished for housekeeping. 445 East Pike's Peak.

TO RENT—Good modern house to October 1st. Crescent Agency, No. 5 Pike's Peak ave.

TO RENT—One furnished room for light housekeeping, with use of kitchen. 109 Cheyenne ave.

TO RENT—A four roomed furnished house at No. 409 South Weber.

TO RENT—To a private family, a completely furnished house in a most desirable location on Cascade ave.; will rent for two months or on longer lease. Address T, Gazette office.

TO RENT—Office room 16x20 with large vault. Apply Room 3 El Paso Block.

TO RENT—Furnished, a six room cottage in Green Mountain Falls. Inquire 506 East Kiowa st., Colorado Springs.

TO RENT—To Mining Brokers: Desk Room; best location in the city. 104 Pike's Peak ave. Apply to Edward Ferris.

TO RENT—Pianos, organs and sewing machines, at Aiken's Music Store on Pike's Peak ave.

TO RENT—Rooms in the Midland block with steam heat—John Jenkins.

TO RENT—Pianos, organs, and sewing machines. Hext & Williams', 21 N. Tejon st.

FOR SALE.

FOR SALE—A black horse; drives single or double and saddle; in good condition. Call at Herbert Hunter's, rear of No. 17 Pike's Peak.

FOR SALE—A ladies' bicycle; best make, almost new. Address C. L., General delivery.

FOR SALE—Bedroom sets, 1 range, 1 cook stove, 2 heaters, table, kitchen safe, chairs, beds, carpets, lockers, etc., at 103 S. Corona.

FOR SALE—$35 folding bed, for $17. Address Lock Box 303, City.

FOR SALE—A first-class organ for $50; cost when new $130. Inquire 13 E. Cimarron.

FOR SALE—All good Cripple Creek mining stocks. C. F. Mallander & Co., 124 South Tejon st. Telephone 40.

FOR SALE—Small outbuildings. Address Box 793.

FOR SALE—Horse, buggy and harness, cheap. Call at 207 N. Nevada ave.

FOR SALE—A fine Backers wagon, suitable for express, etc; cost $350 six months ago; will sell cheap for cash. Address J. Z., this office.

FOR SALE—Bargain; 4 room cottage, lot 50x150. 512 S. Cascade ave.

FOR SALE—A 3 room cottage with number good improvements, $600. 638 E. Cimarron.

FOR SALE—A fine sorrel team, white manes and tails, seven years old, and weigh about 1200 each. Can be seen at the El Paso stables, 9 and 11 North Cascade.

FOR SALE—Cheap: Fine young driving mare, harness and buggy; will sell separate or together. Inquire at Santa Fe freight office.

FOR SALE—Fine blooded Durham bull, two years old, blood red; best in the county; must be sold. Inquire at American House, Colorado City.

FOR SALE—Work horse; cheap; half cash. W. H. Bacon.

FOR SALE—Fresh Eggs. Regular customers supplied from Pike's Peak Poultry Farm, 8 x 184.

FOR SALE—For cash (no trade), a quarter interest in the largest brick business block in Cripple Creek; pays 3 per cent a month on the investment. Money necessary to liquidate a loan on the property. The property is valued at $90,000; will sell quarter interest for $10,000. Rents for $1000 a month. This property will sell for $80,000 inside of a year. Address B., Box 43, Cripple Creek.

FOR SALE—Green Bone; the best food to make hens lay. Always freshly ground at Pike's Peak Poultry Farm; Box 191.

FOR SALE—An old-established general insurance, loan and real estate agency business in this city. Address P. O. Box 906.

FOR SALE—Mesa Lodge, a very desirable suburban home, situated on the Mesa road, containing five acres in choice fruit, cottage of 6 rooms, good barn, fine lawn and shade trees. For particulars address Box 965, city, or inquire on premises.

FOR SALE—A stylish mare, saddle and good roadster; or would trade for good bicycle. Address P. O. Box 844.

FOR SALE—A lady will sell her 6-year-old bay driving and riding horse, 16 hands, perfectly gentle and speedy. Price $125. Address P. O. Box 511.

FOR SALE—Rose comb pullets and cockerels at ordinary prices. 701 E. Kiowa. Good watch dog to give away.

FOR SALE—A neat 5 room cottage for $650; 922 Grant ave., West Colorado Springs.

FOR SALE—Cheap: 6 second-hand ladies' side saddles; 6 sets double and single harness; at F. H. Metz's, 8 Pike's Peak ave.

FOR SALE—Second hand road wagon, at Campbell's livery stable on Huerfano st.

FOR SALE—A snap in a cascade avenue property. Crescent Agency, No. 5 Pike's Peak ave.

FOR SALE—Cheap properties, West Side, good locations, at a bargain. Crescent Agency, No. 5 Pike's Peak ave.

FOR SALE—A horse, surrey and harness. This is a good road horse, 15 hands, not afraid of anything, and a very gentle driver. Apply 305 N. Cascade ave.

FOR SALE—Fine driving team, "Black Bashaws." 4 all or single. 511 North Weber st., Colorado Springs, Colo.

FOR SALE—Roller and crusher mill, all new, never used, at less than half cost. Crescent Agency, No. 5 Pike's Peak ave.

FOR SALE—The finest gem stones in the State, by the Horn Western Gem Co., 18 Pike's Peak ave.

FOR SALE—Four-year-old, thoroughbred Forgers, all bays. Can be seen at Oakhurst Ranch north of city, or address 311 North Cascade ave.

FOR SALE—Hotel in south or east suburb, highly improved property, close in. Crescent Agency, No. 5 Pike's Peak ave.

FOR SALE—Several ranches, from 140 acres to 640 acres, near city, property, ½ to ¼ less than cost. The Colorado Loan and Mortgage Co., Bank Building.

TO EXCHANGE.

TO EXCHANGE—Eastern property for Colorado Springs suburban property. Crescent Agency, 5 Pike's Peak ave.

Missouri Pacific railway for Buffalo, N. Y.

LOOK! LOOK! LOOK!

RELIABILITY

Is the fundamental principal under which we aim to conduct our business, and on the quality and low prices given below, we stake our reputation. If any of our goods purchased should prove not as guaranteed we shall take pleasure in bringing them back and exchanging for others or refunding the money.

18 lbs Granulated sugar	$1 00
100 lbs Fearless Pride Flour	1 65
100 lbs O. K. Patent Flour	1 70

Rock of which guaranteed to be equal to any in the market.

24 bars White Russian Soap	1 00
26 bars Denver Finest Soap	1 00
Medium Hams, extra choice, per lb	14
Narrow B. Bacon, per piece	13½
Wide B. Bacon, per piece	14
Dry Salt Meat per lb	11
5 lbs. Choice French Prunes	25
Arbuckle Coffee and XXXX Coffee per lb	24
Graham's Combination Mocha and Java, extra fine, per lb	35
Rector's Combination Mocha and Java, best grown	30
Crushed Java Coffee	18
Small Pickles, per gal	40
Bloater Mackerel, per lb	20
Herring, Salt, 3 for	5
10 lb can Pure Leaf Lard	1 05
5 " " " "	55
3 " " " "	35
10 " Rex Lard, pure	1 00
5 " " " "	50
10 lb can Cottolene	1 00
5 lb can Cottolene	55
3 lb can Cottolene	35
Family Mackerel, per kit	1 00
3 lbs Potatoes	25
3 lbs extra choice Evap. Apricots	1 00
6 lbs best Evap Apples	1 00
7 lbs choice Evap. Apples	1 00
9 lbs choice Evap. Pears	1 00
Evap. Blackberries	11
Evap. Raspberries per lb	24
4 lbs Best Loose Raisins	25
2 cans Monarch Jam	25
20 lbs Dried Peaches	2 00
Best L. L. Raisins per lb	15
Rolled Oats per lb	03½
Akron Oatmeal per lb	04½
Carolena, per pkge	16½
6 lbs. Navy Beans	25
8 lbs Lima Beans	25
6 lbs Akron Hominy	25
3 bunches best Celery	25
½ pint bot. Horse Radish	10
Davis' 2 oz. est. Lemon	10
Code, Elfelt & Co. Tomatoes, per can	10
Code, Elfelt & Co. Jellies and Jams	20
California Alvarado Peaches	12½
California Alvarado white Cherries, per can	15
California Alvarado Apricots, per can	12½
California Alvarado Green Gages, Grapes	12½
3 oz. French's ext. Lemon	15
California Alvarado Pears	12½
California Alvarado Black Cherries	15
California Alvarado Blackberries	15
Code's white Cherries	20
Code's Pears and Peaches	14
2 lb cans Anderson's Jams per can	15½
2-oz Anderson's Tumbler Jelly	10
2-lb cans Anderson's Apple Butter	17
Duffy's Cider, per gal	35
Kuner's String Bean, per can	10½
Empson New Daisy Peas per can	12
Oysters, 1 lb can	10
2 lbs Oysters, 10 oz. per can	16
12 lbs. extra choice Dried Figs	1 00
Good Japan Tea, per lb	35
Extra choice Japan Tea	60
1 quarter Domestic Sardines per can	05
Mustard Sardines per can	10
2-lb can Corned Beef	19
Best Maple Syrup, gallon cans	1 20
Best Maple Syrup, ½ gallon cans	80
Best Maple Syrup, quart cans	50
Baker's Chocolate, per lb	40
Baker's Cocoa, per pkge	27
7 bars Kirk's Moose Soap	1 00
B. & B. Corn, extra fine, per can	10
Code's gallon Pie Grapes, Egg Plums, and Green Gages, per can	25
3 lbs Choice Prunes	25

EXTRAVAGANCE

May be in paying too much for a thing or in paying too little. If you buy groceries for less than we ask you will not get as good a quality; that is poor economy; if you pay more you pay too much; for we sell the best there is. Come and see us.

A. D. CRAIGUE.

NEW CASH STORE.

Cash prices and the best goods for the least money is our motto for the future. Try us and our goods if you want to save money.

Small hams, choice, per pound	14½
Medium hams, choice, per pound	14
Breakfast bacon, extra choice, per pound	14
Dry salt meat, per pound	11
Choice creamery butter	30
Fresh eggs, per dozen	15
10 pounds pail lard, pure	1 05
5 pounds pail lard	55
3 pounds pail lard	35
10 lb. can choice refined lard	80
5 lb. can choice refined lard	42
3 lb. can choice refined lard	25
10 lb. can cottolene	85
5 lb. can cottolene	45
3 lb. can cottolene	25
Loose raisins, per lb	07
L. L. raisins	15
24 bars White Russian soap	1 00
25 bars finest soap	1 00
Arbuckle's and Gold Band coffee, per lb	25
Star Blend coffee, per lb	30
Roast Mocha and Java coffee, per lb	40
100 lbs. Nonpareil flour, guaranteed	1 80
Rolled oats, per lb	04
Akron oatmeal, per lb	04½
Old Fort peaches, per can	15
Old Fort pears, per can	15
Anderson's jams all kinds, per can	13½
6 lbs navy beans	25
5 lbs lima beans	25
Good Japan tea, per lb	35
All gallon pie fruits, per can	25
Old Fort tomatoes, per can	10
Castle brand corn	10
Feast's string beans	10
Cheese, per lb	20
Best Maple Syrup, gallon cans	1 25
East Maple Syrup, half gal cans	85
White Clover Drip gallon cans	85
White Clover Drip, half gal cans	55
White Clover Drip, quart cans	30
Two lb. sack of salt	04
Five lb. sack of salt	06
Two lb cans corn beef	19
Early Blossom peas, per can	12½
Two lb. can Dwinell & Hayward M. & J. coffee	83
Cracked Java coffee, per lb	18
Three cans Seward corn	25
Maillard's cocoa per can	27
J. P. Smith's olives, pint bottle	24
4 home made loaves bread	25
7 nickel loaves bread	25
Short rib roast, per lb	12
Long rib roast, rolled, per lb	15
Long rib chuck roast, per lb	08
First and second cut, rump roast, per lb	8-10
Loin veal roast, per lb	15
Shoulder veal roast, per lb	12½
Veal cutlets and chops, per lb	18
Veal stew, per lb	06
Mutton legs, per lb	12
Mutton chops, loins and ribs, per lb	14
Mutton chops, shoulder, per lb	10
Mutton roast, shoulder, per lb	07
Mutton plates, per lb	03
Rolled boiling beef, per lb	05
Plate meat, per lb	04
Loin and porterhouse steak, per lb	15-18
Round steak, per lb	12½
Shoulder steak 4 lbs	25
Pork chops and roast, per lb	12½
3 gal. keg Pickles	1 15
3 gal. keg Syrup	1 05
3 lb. pail Jelly	75
5 lbs. Evaporated Apricots, extra choice	1 00
Extra choice Prunes, per lb	12

P. J. MANCHESTER & CO.,
22 North Tejon Street.

The Eclipse Cash Market,

623 N. Tejon Street.

ALWAYS KEEP THE BEST.

Porter House and Loin Steak	17½ and 15
Rib Roast	15
Leg of Mutton	10
Loin Mutton Chops	17½
Choice Medium Hams	16
Wide Breakfast Bacon	16

STOCKS AND MINES.

[illegible] 3.15

General Review

Colorado Springs, Aug. 23.—The tone of yesterday's market could not be called other than quiet, although sales amounting to nearly one hundred thousand shares were reported. Prices were weak and there was little demand. Union, Anchorite-Leland and Mt. Rosa showed declines. A large sale of Safety was reported for eastern account. Some shrewd speculators with long purses are picking up the favorites at cellar prices, but buyers are not plentiful enough yet to cause an advance. Quotations will have to go up several points yet before reaching even the "ground floor."

THE CRIPPLE CREEKS.	Low	High	Sales
[illegible] B	.04½	.05	.....
[illegible]	.01½	.01½	.....
[illegible]	22	24	.....
[illegible]-la-Leland	.06½	.06½	12,000
[illegible]	.01½	.01½	.....
[illegible]	.02½	.02½	.....
[illegible] Bell	.03½	.03½	.....
[illegible] Lee	.02½	.02½	1,000
[illegible] Hill	.06½	.07	.....
[illegible] El Alex	.02	.02	1,400
[illegible]	.09½	.10	.....
[illegible]	.01	.01½	.....
[illegible]	.05	.05½	.....
[illegible] Combination	.01	.01½	5,500
[illegible] and Cripple Creek	.02	.02½	.....
[illegible] Midland	.65	.70	.....
[illegible]	.02½	.03	4,000
[illegible] Balsam	.02½	.02½	.....
[illegible]	10	.10	.....
[illegible]	.00½	.01	.....
[illegible] Colorado	.02½	.02½	.....
[illegible] Gold Grouse	.04½	.05½	.....
[illegible] and Globe	.00½	.00½	30,000
[illegible] - Dale	.01½	.01½	2,000
[illegible] Fogle	.....	.10½	.....
[illegible] King	.03	.03½	.....
[illegible] Standard	.05	.05½	.....
[illegible]	.00½	.00½	.....
[illegible] to Hill	.16	.16½	.....
[illegible]	.....	.02½	.....
[illegible] Pot	.02½	.02½	.....
[illegible]	.10	.11	.....
[illegible] Gibson	.01½	.01½	.....
[illegible]	.65	.70	.....
[illegible]	.04½	.04½	4,000
[illegible]	.01½	.01½	.....
[illegible]	.13	.14½	.....
[illegible]	.04	.04½	1,000
[illegible] Bell	.04	.04½	.....
[illegible]	.07½	.07½	4,500
[illegible]	.37	.40	.....
[illegible] Hill	.04	.04½	.....
[illegible]	.....	.03½	.....
[illegible]	.05	.05½	20,000
[illegible]	.....	.01½	3,000
[illegible]	.01½	.01½	.....
[illegible]	.00½	.00½	.....
[illegible]	.00½	.00½	.....
[illegible]	.00½	.01	.....
[illegible]	.14½	.15	9,000
[illegible]	.02	.02½	.....
[illegible]	.02½	.02½	.....
[illegible]	.01½	.01½	.....
THE ASPENS.			
[illegible] Juniata	.55	.60	.....
[illegible] Gibson	.96	1.02½	900
EIGHT MILE CREEKS.			
[illegible]-Park Beauty (Leadville)	.02	.03	.....
[illegible] Monte (Leadville)	.05½	.06	.....
[illegible] Rawlins (Leadville)	.07	.01½	.....
[illegible] Miscellaneous Stocks	.....	.....	14,000
[illegible]	.....	.....	97,450

ARE HIGHLY PLEASED.

Government Inspectors Delighted With Their Trip to Cripple.

Mr. W. J. Puckett, assayer of the mint in this city, says the Denver Mining Record, who accompanied Messrs. Butler and Braddock, of the bureau of the Mint at Washington, to the Cripple Creek district on Sunday, returned this morning. The gentlemen went over the district thoroughly and were more than pleased with what they saw. The representations made to them before starting were more than verified by personal inspection. Their report to the Treasury Department will be highly favorable for Cripple Creek, and will have much bearing on the Denver coinage mint project. Both gentlemen expressed themselves freely in favor of a branch mint for this city and will incorporate the same opinions in their report. The significance of their visit in this respect is of great importance to the people of the Rocky mountain States and Territories.

Mr. Puckett is pushing the project with great zeal at this end of the line, and is confident that he will succeed. The enormous increase in the gold output and its promise of permanency is sufficient reason why a coinage mint should be located here near the base of the gold supply.

The receipts at the local mint to-day came up to the average in every respect. From one source 719.31 ounces were received. Summit county was credited up with two retorts, El Paso with two, Rackler with one, Park with four, aggregating 170 ounces, Gilpin with six, weighing together about 200 ounces.

Daniel George of the Tressle C mine in Chaffee sent in 106 ounces. A retort from the Isabella was valued at upwards of $200. Kelly at Pine Creek sent in one deposit, being the first ever received at the mint from that new district.

From the Weekly Letters.

In his weekly market report dated Aug. 21 Frank Pettingell makes the following very sensible observations:

There is no gainsaying that business is temporarily paralyzed, probably never more so in its history.

I am perfectly aware that those who call attention to unfavorable conditions of this nature antagonize the holders of mining stocks but why reliable facts should be systematically suppressed, as suggested by certain firms, I cannot understand. The mining stock speculator demands information of an authentic nature, and the broker in preference to all others, should endeavor to make every effort in his power to successfully satisfy this desire. The circulation of highly colored, inflated misstatements will not stand the test of thorough investigation, but simply add fuel to the flame of distrust and suspicion that invariably travels hand in hand with mining propositions, regardless of whatever source they may emanate from.

The business we are all aware is highly susceptible to unfair criticisms, but a strict observance to upright business principles will overcome this. Mining enterprises, properly conducted, are as often successful as those of any other class, and it was long ago acknowledged a mistaken impression that it is purely speculative.

Referring to the recent strike on the Summit Doubleday, Rope and Co. in their weekly circular have the following reliable information:

It shall mean the most important strike which has been made on Globe hill was the one brought to light a few days ago in the Summit. This mine no longer presents simply a low grade proposition. In the lowest workings of the mine, what gives every evidence of proving a new vein, seven or eight feet between the walls has been exposed. Not only is this thing probably a true fissure but the grade of the vein filling is excellent shipping material. The ore is brown quartz, mixed with quantities of marine stain quartz, the latter showing quantities of free gold. Some of the specimens are of almost jewelry value and importance. A car load of this ore has already been sorted and the little work done has recorded a constant improvement in the pay seam. Besides this high grade there is exposed in the workings millions of ore to keep 30 stamps of the company's mill in constant operation for more than a year. All in all the Summit today can be named as one of the very best in the district, and it undoubtedly will be one of the first to be added to the honored dividend list.

Stocks in good demand yesterday at the following prices were:

Mollie Gibson	93
Argentum	65
Del Monte	05

DOUBLEDAY, ROPE & CO.,

MINING STOCKS AND INVESTMENTS.

Opposite Opera House. Tel. 409.

Current News

An important strike in the Anaconda is reported. It was made in the upper tunnel and is rich.

C. J. Moore, who has a lease on the Washington on Battle mountain, is in camp again, after an absence of about a month.

The miscellaneous sales yesterday included 1000 Wheel of Fortune at 1c, 2000 Mundo at 2c, and 7000 Shasta.

The Golden Eagle people are still at work, although there seems to be an impression that they have ceased. They are pushing their work with a will.

The grade of ore in the C. O. P. continues to improve. The richest ore ever sent to market from this property has been sold to the smelter this month.

J. Maurice Finn has secured a bond and lease on the Cardinal, a claim adjoining the Sweet, south of town. The bond runs for one year and calls for $15,000.

There is considerable talk about a rich strike somewhere in the vicinity of High park, six miles west of town, but nothing definite can be learned concerning it.

The Monarch company recently received some very comforting assays from the Minnehaha claim. The figures were $128 and $1,000. It looks like a bonanza. President Bernard of the Elkton is largely interested.

A handsome specimen of ore from one of the Enterprise company's claims was on exhibition at the office of Albert Wright yesterday. The company is said to be in good shape. They have a rich vein of ore recently opened up.

President Morrison of the Jack Pot company confirms the report of recent strikes on that property. On the Jack Pot claim a good showing has been made at the top of the hill, in addition to the older workings in the gulch. Work is also progressing on the Ironmaster and Gettysburg claims with satisfactory results.

A meeting of the directors of the Union company was held yesterday afternoon, and it was voted to pay the monthly dividend on August 30. The books will close on the 27th. The reports showed that the mines of the company never looked better in the world. They are sending a car load to the smelter every day. The stock has been going down right along lately, and the reason is said to be that one of the large holders traded a quantity of it in purchasing a business. A gentleman said yesterday that he had seen the books and knew that the block of stock which went in on the trade was very small and at a price about three times the present market value of the stock.

Romance at Advanced Prices.

"Marie and George have separated, you know. He told her one night that when he was out of town he always felt as though he would give $10 for just a word with her."

"Well?"

"And so the next time he did leave town she put him to the test by calling him up on a long distance telephone and making him pay the bill."—Chicago Record.

Her Object.

Rambler. That Bartlett girl thinks a great deal of me. When I told her I was going around the world, she asked me to be sure to write her from every place I visited.

Writer. Yes; she is collecting postage stamps.—New York Sun.

AS IN YOUTH

Ayer's Hair Vigor

CORDIALLY INDORSED.

RESTORES Natural Growth OF THE HAIR —WHEN— ALL OTHER Dressings FAIL.

"I can cordially indorse Ayer's Hair Vigor, as one of the best preparations for the hair. When I began using Ayer's Hair Vigor, all the front part of my head—about half of it—was bald. The use of only two bottles restored a natural growth, which still continues as in my youth. I tried several other dressings, but they all failed. Ayer's Hair Vigor is the best."—Mrs. J. C. PREUSSER, Converse, Texas.

AYER'S HAIR VIGOR

PREPARED BY Dr. J. C. AYER & CO., LOWELL, MASS.

Dr. Price's Cream Baking Powder

Pure Cream of Tartar Powder

GOSHEN BROS.

Dressed and Common Beef

[illegible] kinds of butchering done.

OFFICE 121 NORTH TEJON ST.

DIRECTLY OPPOSITE BATH HOUSE AND SODA SPRINGS

The Norris House

MRS. GEO. W. HUNTER, PROP.

Rates $2 to $2.50 per Day.

SPECIAL RATES TO FAMILIES.

Table Board by the Day or Week. Manitou, Colo.

NOTICE OF ANNUAL MEETING.

The annual meeting of the stockholders of the Fanny Rawlings mining company will be held on 3d day of September 1894, at the office of the secretary of the company in Colorado Springs, at [illegible] o'clock p. m., for the purpose of electing a board of directors to serve for the ensuing year, and such other business may legally come before the meeting.

B. C. McREAKIE, Secretary.

Colorado Springs, Colo., Aug. 13, 1894.

Democratic County Convention.

Headquarters of the Democratic Central Committee of El Paso county, Colorado Springs, Colo., Aug. 6, 1894.

In pursuance of the action of the Democratic Central committee of El Paso county, a convention of the Democratic party of El Paso county, is hereby called to meet in the city of Colorado Springs, (at a hall hereafter to be secured by the committee) on Wednesday, Aug. 29th, 1894, at 10 o'clock a. m., for the purpose of selecting twenty delegates to represent the county in the Democratic State, Congressional and Judicial conventions and to transact such other business as may properly come before it.

The several precincts in the county are entitled to the following delegates:

Monument	1
Colorado City—First ward	2
Colorado City—Second ward	1
Woodland Park	2
Manitou	1
Sun View	3
Edgerton	1
Calhan	1
Table Rock	1
Husted	1
Fountain	1
El Paso	1
Floriscent	1
Four Mile	1
Templeton	1
McFerran	1
Falcon	1
Hayden Divide	2
Palmer Lake	1
Peyton	1
Ryswill	1
Cripple Creek	1
Colorado Springs—First ward	6
Colorado Springs—Second ward	2
Colorado Springs—Third ward	5
Colorado Springs—Fourth ward	4
Colorado Springs—Fifth ward	5
Roswell	4
Green Mountain Falls	1
Lawrence	1
Anaconda	1
Victor	1

The committee respectfully recommend that the several precincts hold their primaries on Monday, Aug. 27th, to select delegates to said convention.

PHIL. SHRUBEL, Chairman.

Eugene S. Cohen, Secretary.

A GOOD BUY!

Combination Gold Stock

5 CENTS PER SHARE.

Write for Prospectus.

C. F. KJELLANDER & CO.,

Special Broker. 12½ S. Tejon St. Tel. 40.

W. H. LEFFINGWELL, M. AM. SOC. C. E. O. O. McREYNOLDS.

Leffingwell & McReynolds,

Civil and Mining Engineers,

U. S. Deputy Mineral Surveyors

Surveys, Maps, Plans, Estimates and Engineering Work of all kinds promptly and carefully executed.

Cripple Creek, Colo. P. O. Box 692.

Wine Examining and Chemical Assaying.

Why guess at the value of your mine, or the character of your ores, or where to commence developments on your claims; or the value of your mining stocks. My experience extends over 10 years examining and assaying mines. Call or address Room 20 Bank Building, Colorado Springs, Colo.

A. L. TOMBLIN.

THE

Ladessa Gold Mining Co

Incorporated for $1,000,000.

SHARES $1 EACH. FULL PAID AND NON ASSESSABLE.

300,000 shares of treasury stock unsold. Hard times offer 50,000 shares treasury at 10 cts per share—half cash balance in 30 days—10 cts of 1000 or over.

The company owns 7 claims has no debts and promises to excellent prospects. The Gold Bug claim on Bull Hill shows at a depth of 40 feet the best defined vein in the camp 10 feet in width. The Ratcher Boy is an exceptionally fine prospect on Cow Mountain, with a fine contact vein showing free gold at a depth of 15 feet.

For prospectus and other information call at

Room 8, Oriel Block, 107 S. Tejon St.

Box 662 F. P. BUCK, Broker.

A. L. DANA,

MANUFACTURER AND PATENTEE OF

PLACER MINING MACHINES

AND

Ore Concentrators for Stamp Mills.

117 West Huerfano St., Colorado Springs, Colo.

BUTIN & CO.,

43-44 Hagerman Block

Real Estate, Loans and Insurance.

Houses for Rent. Special Bargains in Realty.

WOODBURN SUBURBAN LOTS.

Cripple Creek Mining Properties.

Choice CUT FLOWERS —AT— WM. CLARK, Florist.

Telephone 28. Cor. Bijou and Pike. 8 E. Pikes Peak Ave.

CHINA JIM Has opened the new and large stock of Chinese and Japanese Goods purchased while on his trip to the Orient.

He is in new and enlarged quarters on Pike's Peak avenue. It is a fine exhibition.

At the Solicitation of Friends

THE REV. J. W. COLWELL

Has decided to receive a limited number of

BOYS AS PUPILS.

Those wishing to make application and desiring information may call at the Rectory, 20 N. Nevada ave., between the hours of 9 and 11 a. m.

LINUS E. SHERMAN,

United States Land and Pension Attorney

Will practice before any Land Office and the Pension Department. Contests and difficult cases a specialty.

Insurance, Loans and Real Estate

Money to loan on good security. Fire insurance placed, and all kinds of real estate conducted with mineral claims.

COLORADO REAL ESTATE EXCHANGE,

109 East Huerfano St.

LINUS E. SHERMAN.

WE ARE ON THE GROUND!

Consequently, in the best possible position to furnish the latest information in regard to all Cripple Creek properties, both in mines, stocks and real estate. We believe there are large profits in real estate for present purchasers.

HIGHT, SHEPHERD & BALLARD

232 Bennett Ave. P. O. Box 72. Cripple Creek.

HERBERT SKINNER,

15 North Tejon St.

REAL ESTATE. INSURANCE. Notary Public.

Money to Loan. Houses for Rent. Choice City Residences and Ranches for Sale. Agent for Equitable Life Assurance Society.

Fine California Fruits, Jams and Jellies.

If your grocer does not keep these goods, write and we will see that you are supplied.

PACK FOR 1894

Is superior to any other product, and is now ready for shipment.

Code, Elfelt & Co.'s

Goods have enjoyed for 20 years the enviable reputation of being the best in the market.

C. R. HURD, AGENT, Denver, Colorado.

TWO CHEERS!

Saturday, Aug. 25th, we will sell

Tin Slop Pails at 20 Cents.

Watch this space for Special Bargains Every Wednesday.

JOHN T. CLOUGH,

29 and 31 E. Huerfano Street, or 110 South Tejon Street.

Spooning Time has Come

And we have the largest assortment of Souvenir Spoons in the city.

Also Watches, Clocks, Diamonds, etc.

All Goods Must Be Sold.

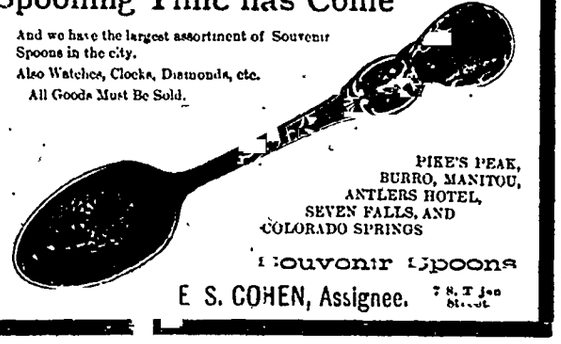

PIKE'S PEAK, BURRO, MANITOU, ANTLERS HOTEL, SEVEN FALLS, AND COLORADO SPRINGS

Souvenir Spoons

E. S. COHEN, Assignee. 7 S. Tejon Street.

TOWNS AND PROPHETS.

Towns, like prophets, are sometimes not without honor save in their own country." All over this state it is a recognized fact that Colorado Springs is the best town in Colorado or in the West, but there may be a few of our own citizens who do not fully appreciate just how good a town it really is. Just take a drive up North Cascade and notice the four splendid new mansions all under way right now on that one street; notice the new stores being built on Tejon, and a new block just finished on South Cascade; a new Coliseum on Nevada avenue; new houses (and good ones) on St. Vrain, Dale, North Nevada, North Weber, and on almost every street in the town. This, too, just after the worst panic that was ever known.

The prosperity of Colorado Springs is largely due to the amazing prosperity of Cripple Creek—another thing that is not half appreciated here. Cripple Creek has one mine that competent experts say can produce more gold than any other mine in the world, the great Treadwell not excepted; it now has a big list of steady dividend payers; it has made millionaires out of two or three men, has made fortunes for two or three hundred men, and it is almost a daily occurrence for someone to make a "stake" that puts him and his family forever beyond the reach of want or the accidents of fate. Cripple Creek is rapidly causing Colorado Springs to change from a town to a city, and it will make it at least the second largest city in the state. Now, before the big advance in values takes place, is the time to get hold of real estate. If you have not the ready money to invest we will trade you good real estate for such stocks as Union, Portland, Isabella, Summit, Pharmacist, Elkton, Gould, or any of the best stocks. If you have a lot of real estate and not much in Cripple Creek interests, we will trade you good stocks for good real estate. Whenever you really mean business we are the people you want to see, as we can do you good.

ROOT BROTHERS,

28 South Tejon St. Telephone 207.

MITCHELL & McCALL, INSURANCE. REAL ESTATE.

15 North Tejon St. Tel. 148.

FOR SALE—N. Nevada, 1451; new house, eight rooms and bath, stable, lot 43x190.

S. Nevada, 406; 7 rooms and bath, barn, lot 45x190; bargain.

Tenant property—two houses on one lot; good investment.

N. Cascade—Fine corner, unimproved; bargain if taken at once.

BICYCLES

Sterling—$135.
Union—$125.
Hickory—$120.
Lindsay $85.
Liberty—$85 to $125.

We have also cheaper grade bicycles for boys and children. We make a specialty of repairing. We rent bicycles by the hour or day. All kinds of bicycle supplies constantly on hand. Come and see us and we will give you a good bargain in any kind of a bicycle.

We have a fine line of L. A. W. Bicycle Shoes.

We make a Specialty of Teaching Beginners.

18 North Cascade Ave. H. W. HERBERT.

ESTABLISHED 1873

EL PASO COUNTY BANK

CAPITAL PAID IN $100,000
SURPLUS 20,000

Transacts a general banking business. Drafts drawn on the principal cities of the United States and Europe.

WM. S. JACKSON, Cashier. J. H. BARLOW, Ass't Cashier

Members of the Firm: Wm. S. Jackson, C. H. White, J. H. Barlow.

The Indians are Here!

AND we have for sale a lot of Blankets, Purses, Moccasins, Rugs, Jewelry, and all manner of Indian Curios. At our store you can get souvenirs of the same Indians that are here. I also have a lot of Indian Photographs.

I have a branch store at the Casino filled up with Indian goods.

Postoffice Book Store,

RAYMOND REED, Prop'r. 30 South Tejon Street. 1st Door North of Postoffice.

"WRITTEN IN WATER,

Swiftly fades thy name—"

But written on Crane's Fine Linen Paper, with Carter's Ink, it endures for ages. We make a specialty of

CRANE'S PAPERS and CARTER'S INKS.

THE CHAIN & HARDY CO.

Opposite the Antlers Hotel.

Prospect Lake!

BOATING, BATHING AND FISHING

Steam Launch "Chicago"

Will Run Afternoons and Evenings.

Steam Launch, 10c per trip. Row Boats from 25c to 50c per hour.

Water is now in excellent condition for Bathing. Special rates to private parties.

The O. E. Miller Hernia Treatment Co.

GEO. DILL, Mgr.

Rupture Cured WITHOUT AN OPERATION.

WILLIS M. WRIGHT, M. D. JAMES S. HAYES, M. D. Attending Physicians. Consultation Free. CALL OR WRITE.

OFFICES: 91 to 94 Tabor Opera House Block, Cor. 16th and Curtis Sts., Denver.

H. H. V.

Under the new condition of things means

FISH, FRUITS AND VEGETABLES.

We have a man of 13 years experience in those lines, and he gets Fish direct from where they are caught, and Fruits and Vegetables direct from the growers. They are always fresh, and prices are right.

Best cuts Corn-Fed Beef, Pork and Mutton, etc., always on hand.

City Market,

STARK & SINEY

Telephone 67. 14 S. Tejon.

C. W. COLLINS J. H. McCLINE

The Midway Stables

COLLINS & McCLINE, Prop's

Good Saddle Horses and Livery Rigs.

BOARDING A SPECIALTY.

Lessons given in Riding and Driving by Prof. C. W. COLLINS.

214 N. Tejon St. Opp. North Park.

Telephone 161.

Elite

ELITE STEAM LAUNDRY

117-119 North Tejon.

First-Class Work Guaranteed.

Also, Repairing Done.

REWARD.

There has been deposited in my hands ten thousand dollars with instructions to expend same, as far as the amount will apply, in rewards of two hundred and fifty dollars each for the following purposes: In accordance with such instructions a reward of two hundred and fifty dollars is hereby offered for the arrest and conviction of each and every person (not exceeding eight in number) who furnished money for the purpose of bringing about the outrage committed by tarring and feathering of General Tarpey at Colorado Springs on the 23d day of June 1894 or who furnished money for the purpose of aiding any of the participants in said outrage to leave the state.

FRANK W. OWENS, Atty-at-Law, Leadville, Colo.

NOTICE OF SALE.

Pursuant to an order of the District Court in and for El Paso county, Colorado, made and entered in the Clerk's office at Colorado Springs on the 20th day of June, A. D. 1894, in the suit of the Central Trust Company of New York vs. The Broadmoor Land and Investment company, the undersigned will sell at public auction, to the highest and best bidder thereof, for cash, at the front steps of the Broadmoor Casino, near the city of Colorado Springs, on the 27th day of August, A. D. 1894, at 10 o'clock in the forenoon of that day, all the following described property of the Broadmoor Land and Investment company, to wit:

Real Estate.—That portion of the sw qr of the sw qr, section 30, township 14, south, range 66 west, described as follows, to wit: Beginning at sw corner of said tract, running thence north along the section line 900 feet to a point, thence 90 degrees 30 minutes to the right parallel to the north line of said tract 456 feet to a point on the intersection of west line of Ninth street, produced as platted by the Broadmoor Land and Investment company; thence 90 degrees to the left 210 feet; thence 90 degrees to the left 180 feet; thence 90 degrees to the right 780 feet, to the intersection of west line of Tenth street, produced as platted by said company; thence 90 degrees to the right 780 feet, to the section line; thence west along section line to the place of beginning; containing 19.2 acres, more or less, together with all water and water rights incident or appurtenant thereto.

Furniture and Casino Effects.—Comprising furnishing of ladies' parlor, reading room, dining rooms, concert and entrance halls, billiard, bar and card rooms, fourteen bedrooms, service rooms and kitchen, including a large assortment of glass, china, silver and kitchen ware, cooking utensils, napery, blankets, mattresses, etc., etc., as also 14 boats, 4 tents, garden chairs, lawn mowers, roller, etc., etc.

Electric Light Plant.—All right, title, interest and estate of the Broadmoor Land and Investment company in and to the electric light plant upon the property of said company, together with dynamos, generators, machines, fixtures, poles, lamps, wires, etc., etc., which have not become a part of the freehold to the extent that it was covered by the first mortgage upon the property of said company and which was not included in the foreclosure sale of the real estate recently made.

New Broadmoor Farm Effects.—Comprising wagons, mowing machines, self binders, wheel scrapers, slips, harness, plows, feed cutter, sheller, fan, boilers and engines, blacksmith tools, along with a large assortment of the usual small farm implements, as also the furniture of the foreman's cottage, kitchen utensils, etc., and about 300 tons first class alfalfa, crop 1894, in barn and stack, and about 30 tons damaged alfalfa, crop 1893, in stack, along with the various growing crops, including hay, grain and fruits.

Live Stock.—Consisting of 16 Clyde mares, 1 three-year-old, 7 two-years-olds, 1 two-year-old stallion, 7 one-year-old colts, 8 head of common horses, 2 mules, 7 head of cattle and 10 hogs.

Office Effects.—Consisting of furniture and office fixtures.

Detailed inventories and lists of articles to be sold can be seen and examined and full particulars obtained by applying at the Broadmoor office, room 2, Gazette building, Colorado Springs, to Mr. D. Chisholm, agent for receiver.

Said sale may be adjourned from time to time and place to place, at the option of the Receiver, and may be adjourned from day to day in case the sale is not completed by 6 p. m. the first day.

The terms of sale are cash, and twenty (20) per cent. of the amount bid will be required to be deposited before the property is knocked down to the bidder.

Dated, Colorado Springs, Colo., July 26, 1894.

The International Trust Company, By JOHN F. BEALL, Secretary.

Receiver of the Broadmoor Land and Investment Company.

The Heaviest Souvenir Spoon in America for the Money

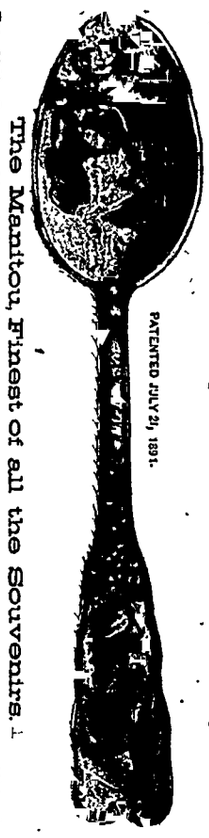

The Manitou, Finest of all the Souvenirs.

Tea, $2.50; Orange, $2.75; Coffee, $1.75; Bon Bon, $2.00; Gilt Bowls, 25 cents additional; All Gilt, 50 cents additional.

Established 1883. L. A. WEST, Jeweler, Manitou. Reference, Banking House of J. B. Wheeler & Co., Manitou.

RAILROAD TIME TABLES.

DENVER & RIO GRANDE R. R.

COLORADO SPRINGS, Aug. 1, 1894.

MAIN OR NARROW GAUGE.

No. 2	California, Utah, New Mexico, Grand Junction, Aspen, Lead ville, Durango, Alamosa, Ouray and Gunnison	7.56 am
No. 12	St. Louis and Kansas City Ex.	10.44 am
No. 10	Pueblo and Denver Passenger	2.49 pm
No. 4	Atlantic Coast Ex.	8.04 pm

BROAD OR STANDARD GAUGE.

No. 1	California, Salt Lake, Aspen, Glenwood and Leadville	11.00 am
No. 11	Pueblo and St. Louis Ex.	6.25 pm
No. 9	Denver and Pueblo Passenger	6.10 pm
No. 3	Transcontinental Express	10.30 pm

MANITOU BRANCH.

Leave Colo. Springs.	Leave Manitou.
8.15 am	7.30 am
11.25 am	10.15 am
2.10 pm	2.15 pm
5.20 pm	5.00 pm
6.00 pm	6.10 pm
8.10 pm	7.30 pm

Through tickets for sale to all principal cities at the depot and No. 18 North Tejon str.

Parlor cars can be secured on all trains. Passengers can select their own route.

Baggage checked to destination. Pullman sleepers, Chair cars free.

For full information call on or address,

J. M. ELLISON, General Agent, 18 North Tejon st.

ATCHISON, TOPEKA & SANTA FE R. R.

August 5, 1894.

North-bound	Arrive.	Leave.
No. 7 Kansas City to Denver	1.15 am	1.15 am
No. 5 Chicago to Denver	8.25 am	7.00 am
No. 603 La Junta to Denver	2.35 pm	2.35 pm
No. 601 Salt Lake to Denver	7.30 pm	7.40 pm
South and West-bound		
No. 8 Denver to Kansas City	3.45 am	3.55 am
No. 602 Denver to Salt Lake	11.00 am	11.10 am
No. 604 Denver to La Junta	4.10 pm	4.10 pm
No. 6 Denver to Chicago	7.40 pm	7.45 pm

Trains Nos. 5 and 6 are solid vestibule trains between Denver and Chicago without change. Carry Pullman Palace sleeping cars, library, dining, chair cars and dining cars. Connect at La Junta for New Mexico and California, and at Burrton for Wichita and St. Louis via St. Louis and San Francisco railway, and at Newton, Kan., for Galveston, Tex.

Trains Nos. 7 and 8 run through between Denver and Kansas City.

Trains Nos. 601, 602 run through between Denver and all points on the Colorado Midland, and have Pullman sleeping accommodations between Denver and Ogden, connecting at the latter point with trains to and from California.

Trains 603 and 604, the well known Nellie Bly trains, running between Denver and La Junta, carry parlor cars and make close connection at Pueblo to and from Canon City, and at La Junta connect with trains to and from the east and south.

For tickets or information call at city office 18 North Tejon street or at Santa Fe depot.

C. C. HOTT, Commercial Agent.

COLORADO MIDLAND DIVISION.

(Santa Fe Route.)

August 5, 1894.

Leave for Cascade Canon, Green Mountain Falls, Woodland Park, Divide, Midland and Cripple Creek. 4.05 am, 8.40 am, 11.10 am

Leave for Woodland Park. 5.45 pm

Arrive from Cripple Creek, Midland, Divide, Woodland Park, Green Mountain Falls and Cascade Canon. 9.45 pm, 7.20 pm, 11.20 pm

Arrive from Woodland Park. 8.15 am

Leave for Glenwood, Aspen, Salt Lake, and Pacific Coast. 11.10 am

Arrive from Pacific Coast, Salt Lake, Glenwood, etc. 7.30 pm

Stages from and for Cripple Creek connect with all trains at Midland.

Through tickets to Cripple Creek on sale at Santa Fe depot, and City office, in Opera House block.

C. C. HOTT, Commercial Agent. 18 North Tejon str.

GREAT ROCK ISLAND ROUTE.

		Depart
No. 6	Vestibule Limited for Chicago, Kansas	8.12 pm
No. 10	Chicago, St. Louis and Kansas City Exp.	9.05 am
No. 14	Limited to Denver	5.15 pm
No. 8	Limited to Pueblo	9.10 pm
No. 15	" "	6.15 pm
		ARRIVE
No. 5	Vestibule Limited from Chicago	7.50 am
No. 9	Fast express from Chicago	6.35 pm
No. 19	From Denver	6.10 pm

No. 5 and 6 are solid vestibule trains between Chicago and Colorado Springs via Omaha, Kansas City or St. Joseph without change. Through sleeper to St. Louis. All meals on route served in dining cars. Through tickets to all points east and baggage checked to destination at No. 12 Pike's Peak avenue. Telephone 97, or Union depot telephone 25. Also parlor tickets via principal steamship lines.

W. W. WOOD, Ticket and Passenger Agent.

U. P. D. & G. RY. CO.

July 1st, 1894.

For Pueblo, Trinidad, Ft. Worth, Houston, Galveston, New Orleans and all Texas points:

No. 4 Express daily leaves. 1.20 p. m.

For Denver, connecting with all trains for the East or West:

No. 6 Express daily leaves. 2.20 p. m.

All trains run solid into Colorado Springs. This is the only line running its entire train without change to Forth Worth, Tex.

Pullman Palace sleepers, Colorado Springs to New Orleans, Houston and Fort Worth. Shortest route by several hours to Texas and the Southeast. Only one night to Fort Worth.

W. F. TOWNE, Gen'l Agent, 10½ Pike's Peak ave.

MISSOURI PACIFIC RY.

GOVERNMENT FAST MAIL.

Leave 5.25 pm	Colorado Springs	Arrive 10.40 am
Arrive 6.40 pm	Pueblo	Leave 9.30 am
Leave 7.00 pm	Pueblo	Arrive 9.00 am
Arrive 3.45 pm	Kansas City	Leave 10.15 am
Leave 8.30 pm	Kansas City	Arrive 7.00 am
Arrive 6.55 am	St. Louis	Leave 8.30 pm

The best line; only one change of cars between Colorado and New York City, in union depot, no transfer. Through Pullman Palace buffet sleeping coaches, and free reclining chair cars. All trains lighted with the famous Pintsch gas light, and heated with steam (no danger of fire).

E. WILDMAN, Ticket Agt., Union Depot.

J. M. ELLISON, Pass. and Ticket Agt., 18 N. Tejon.

THE GAZETTE.

DAILY WEATHER RECORD.

The following meteorological report is furnished by the United States Weather Bureau office in this city. Observations recorded in local time.

Aug. 22, 6 p. m., to Aug. 23, 6 p. m., 1894.

Temperature at 6 a. m.	55
Temperature at 12 m.	75
Temperature at 6 p. m.	69
Maximum temperature	77
Minimum temperature	56
Mean temperature	66
Maximum barometric pressure in inches	24.20
Minimum barometric pressure in inches	24.20
Mean velocity of wind, miles per hour	6
Maximum velocity of wind miles per hour	22 N W
Relative humidity at 6 a. m.	72
Relative humidity at 12 m.	31
Relative humidity at 6 p. m.	41
Mean relative humidity	50
Mean dew point	46
Precipitation in inches	13
Sunshine temperature	109
Per cent. of sunshine	21

The Gazette has a larger circulation in Colorado Springs than all other daily newspapers combined.

Miss Anna Billings of Denver is the guest of the Misses Hesser for a few days.

Addie E. Finn has applied in the County court for a divorce from Charles C. Finn.

Manager Nye has made quite a hit with the Indians. They call him the White Chief.

The annual Endeavor outing which was to have been held at Glen park to-day has been postponed.

Deputy County Treasurer Peters of Las Animas county was a visitor in the city yesterday.

Mrs. Stanwood left last evening on the Rock Island for Maine with the remains of her husband.

Judge J. C. Hart of Pueblo was in the city yesterday looking up matters in regard to the estate of the late Geo. M. Chilcott.

Judge Jra Harris and Mr. I. S. Harris returned yesterday from Marvine lake, where they enjoyed a fishing and hunting trip.

The Lightning string band, composed of colored men, paraded the streets last night. They caused a good deal of merriment.

Hicks & Sprague yesterday sold a row of houses, Nos. 19 to 21, on South Sierra Madre street, to H. E. Bassett. The consideration was $2400.

Stated communication of El Paso lodge, No. 13, A. F. and A. M., this evening at 7:15 sharp. Visiting brethren cordially invited to attend.

F. E. Robinson yesterday received a shipment of 1300 pounds of the famous Whitman candies which are being opened up for the market.

The funeral of Mrs. Anna S. Camberlin, sister of W. S. Stratton and Mrs. J. S. Cobb, occurred yesterday morning from 413 North Nevada avenue.

The Indian dances at the Casino every afternoon and evening are drawing large crowds. The Indians will remain at the Casino until Sunday evening.

At the Wild West show at the Casino on Saturday there will be live, real Indians and genuine cowboys. It will not be a made up exhibition like Buffalo Bill's, but the genuine article.

Harry Mulnix of Pueblo, who will be the next State treasurer of Colorado if he can get the Republican convention to nominate him, and he probably can do it, is in the city visiting his many friends.

Miss Anna Tweed will accompany the excursion to the Royal Gorge to-day as photographer. The special train leaves Manitou at 8 a. m. and Colorado Springs at 8:15 over the Denver and Rio Grande.

Marriage licenses were issued yesterday to Albert E. Abbey of Colorado City, aged 29, and Miss Mary M. Green of Florissant, aged 23; and to Wm. Parchland of Calhan, aged 28, and Miss Minnie Knatle, of Calhan, aged 21.

The county commissioners and Assessor Irvine will meet on Monday next to fix the values on mining claims. Those who are interested should drop in that day and overlook the work. It will save them time and money no doubt.

Mr. Perry, chemist on the Strong mine, has taken charge of the work for the lessees of the Florence E. in Poverty gulch. He advises great results if indications count for anything. Some of the talc found in the veins shows considerable color when panned.

Manager Nye has arranged a fine concert for the patrons of the Casino next Tuesday evening. Miss Lizzie Wilder, contralto; Mr. Joe McCombs, tenor and Mr. C. S. Cornell, bass, will take part. They will, no doubt, be greeted by a large crowd.

A new and strong candidate for the senatorship from this district appears in the person of Alderman Plumb. Mr. Plumb has had much experience in public life, would make a good man if he were nominated, and a good legislator if elected.

The Indians are taking great interest in the races to come off at the Country club Saturday afternoon. They have entered for the foot race: White Wing, Aeangara, Apatagara, Dick, Charley and Stanley A. Day the agent. The Casino boys have entered Will Carter.

Among the candidates for the Legislature from this county, in addition to those already mentioned in The Gazette, is Mr. C. L. Gillingham. Mr. Gillingham has lived here a long time, and is well and favorably known. If he should receive the nomination, he would make a good representative.

Most people are agreed that mortgages are a bad thing, particularly when they have one to pay, but there is a leader of the Populists who resides in Colorado City and who is old enough to know better, who has made it his business to denounce them as the worst thing in our social system. Lately he has mortgaged his old wife's little home so that he can run for office this fall.

Billy Warren, who is interested in a dance hall at Cripple Creek, started to this city yesterday, coming over the Cheyenne road. When a short distance from the Colorado Springs mill two men stepped out and demanded his money. He gave them all he had, amounting to $13, and then came on to this place. He made a sale of a lot for $900 the night previous and fortunately left the money behind. He is convinced that one of the men was in the saloon the night before when he made the deal and they undoubtedly thought he had the money with him.

The entertainment at the High School auditorium last evening by the Ladies' Aid Society of the First M. E. Church was well attended and was a very good success. There were drills by the children, tableaux and a good musical programme. The entertainment was called "The Carnival of Industries and American Inventions." Some twenty young ladies had been dressed by the business men of the city to represent them and some of the costumes were novel and attractive. Nearly every prominent business house in the city was represented. The entertainment was in charge of Mrs. Kate Kennedy of Illinois.

The funeral of the late J. B. Blocker, the engineer who was killed on the Midland on Tuesday took place yesterday. The funeral was held from the Methodist Church in Colorado City and was largely attended. A special train carried the funeral party to Evergreen cemetery. The funeral was in charge of the Knights of Pythias and the Brotherhood of Locomotive Engineers.

New boot and shoe store just opened at 5 S. Cascade ave, opposite the Antlers Hotel. Look out for prices. Half soling men's shoes 75 cents.

Dion de Romandy will take a limited number of pupils for violin, and Mr. Fritz Heilland, late of Theo. Thomas's orchestra, for piano and 'cello. Terms reasonable. Address Broadmoor Casino.

FOUR HOURS AHEAD

Of any other line into New York. The Great Rock Island Route will take you from Colorado Springs at 8.15 p. m. and land you at New York at 10.35 a. m. third morning, or four hours quicker than is possible by any other route.

W. W. WOOD,
Tkt. and Pass. Agt., 12 Pike's Peak ave.

PEACHES AND CREAM.

$3. Grand Junction Peach Day. $3.
Rio Grande to Grand Junction and return on Sept. 9th and 10; good to return till Sept. 17th. Call at Rio Grande city office for full information.

TOO MUCH FOR HER.

James Will Make a Good Witness When He Gets Older.

"If there were three peaches on the table, James, and your little sister should eat one of them, how many would be left?" asked the teacher.

"How many little sisters would be left?" asked James.

"Now, listen, James. If there were three peaches on the table, and your little sister were to eat one, how many would be left?"

"We ain't had a peach in the house this year, let alone three."

"We are only supposing the peaches to be on the table, James."

"Then they wouldn't be real peaches, would they?"

"No."

"Would they be preserved peaches?"

"Certainly not."

"Pickled peaches?"

"No, no! There wouldn't be any peaches at all, as I told you, James. We are only supposing the three peaches to be there."

"Then there wouldn't be any peaches at all, of course."

"Now, James, put that knife in your pocket, or I will take it away, and pay attention to what I am saying to you. We imagine three peaches on the table."

"Yes."

"And your little sister eats one and then goes away."

"Yes, but she wouldn't go away until she had finished the three. You don't know my little sister."

"But suppose your mother was there and wouldn't let her eat but one?"

"Mother's out of town and won't be back till next week."

"Now, James, I will put the question once more, and if you don't answer correctly I shall keep you after school."

James braced up.

"Yes'm."

"If three peaches were on the table, and your little sister were to eat one of them, how many would be left?"

"There wouldn't be any left. I'd take the others."

The teacher touched a bell.

"The scholars are now dismissed. James Fay will remain where he is." Tit-Bits.

Explaining His Position.

Colonel Ingersoll once called upon the Rev. Phillips Brooks, and the great preacher received him at once, although he had declined to see many distinguished preachers.

"Why have you shown me this marked distinction?" inquired the colonel.

"The reason is simple," replied Dr. Brooks. "If those preachers die, I'll be sure to meet them again in heaven, whereas had you gone away and died I should never have met you again. I thought I had better take no chances." Argonaut.

Well Earned.

A well known business man is spending the summer at a country boarding house in Montgomery county, and his interesting family of a wife and three tiny misses are with him. The other night, when Mrs. W. was saying good night to the angels, the eldest asked for something to eat.

"I'm sorry, darling," said the devoted parent, "but there is not a thing to eat here, and everything is locked up down stairs."

"Ain't there a cracker here?" inquired the little one wistfully.

"No, precious, not a thing."

The little one sighed wearily. Then she brightened up with hopeful a bright idea struck her. "Then, mamma," she queried plaintively, "won't you please give me a pill?"

That baby got a generous slice of buttered bread, despite all obstacles, after that remark.—Washington Star.

Dr. Price's Cream Baking Powder
World's Fair Highest Medal and Diploma

Awarded
Highest Honors—World's Fair

DR. PRICE'S CREAM BAKING POWDER

MOST PERFECT MADE.
A pure Grape Cream of Tartar Powder. Free from Ammonia, Alum or any other adulterant.
40 YEARS THE STANDARD.

BUSINESS LOCALS.

Ten cents per line for first insertion; five cents per line for each subsequent insertion. Advertisements to go in every other day, or on certain days of the week, ten cents per line for each insertion.

HALLETT & BAKER,
Undertakers.
No. 7, Cascade avenue. Telephone No. 16

Thoughtful people heed advice, and profit by it. Our advice to you is, use Oregon Kidney Tea. It has no equal as a remedy for all ailments of the Kidneys or Bladder, and 25 cents is a small amount to invest for a trial package. Sold by F. E. Robinson.

N. O. Johnson & Sons' new shoe department takes the lead for stylish, serviceable and comfortable shoes. Call and see them.

DENVER HOTELS.

People recently returning from Denver are loud in their praises of the Albany Hotel, which has just been remodeled and newly furnished at a cost of over $100,000, making it one of the best hotels in the country. Conducted in a first-class manner on both European and American plans by an experienced hotel man, with its peerless location, it has suddenly become very popular with tourists and commercial travelers. The very popular rates of $1 a day and upwards on European plan, and $3 to $3.50 American plan, catch the people these times. The manager, Mr. J. D. Fanning, for many years identified with Chicago hotels, spares no pains to make The Albany what it is, the very best hotel in Denver.

DR. W. K. SIMON,
Dentist, has removed to El Paso block.

Glenwood Springs and return $16; good 30 days; stop-overs allowed. Call at Rio Grande office.

$3. PEACH DAY. $3.
Rio Grande Railroad will sell tickets Sept. 9th and 10th to Grand Junction and return at $3 for the round trip, good to return till Sept. 17th. Call at Rio Grande city ticket office for full particulars.

THE RIO GRANDE
Has made one fare round trip rate to Denver August 11th and 12th; tickets good till August 31st:
For the Democratic State Convention in Denver Sept. 1st and 2d.
For the Republican State Convention in Denver Sept. 10th and 11th
For the People's Party at Pueblo Sept. 2d and 3d.

$45.90. Washington, D. C., and Return. $45.90.
August 23 and 24.
$38.15. Pittsburg, Pa., and Return. $38.15.
September 8 to 10.
Above via Great Rock Island palatial solid vestibule limited trains.
W. W. WOOD, Tkt and Pass Agt.
12 Pike's Peak ave.

YOU MAY BEWAIL IT RICH.
If you could pick up $31,000 in gold by one week's work, it would be worth going a few hundred miles to get, wouldn't it?
That's just what the Aztec mine (Colfax Co., New Mexico), produced in seven days, with total product to date of nearly a million dollars.
This rich mine is one of many in the newly-discovered Moreno Valley and Ute Creek placer and quartz gold districts. Take Santa Fe route to Springer, N. M., thence stage to the camp.
Short winters, healthful climate and rich prospects. This may be the chance of a lifetime. Ask local agent A. T. & S. F. R. R. for illustrated pamphlet. It tells the truth about this new country.
Commodious and easy four-horse stages leave Springer every week day at 7 a. m., arriving at Cimarron (23 miles) 11:20 a. m., and Elizabethtown (30 miles) by 5:20 p. m. Passengers for Baldy connect at Ute Creek with separate coach to that camp, arriving 5 p. m. Those destined to Amizette can go from Elizabethtown by horseback or on a tri-weekly stage. The stage fare Springer to Cimarron, is $4.50; to Baldy, $5; and to Elizabethtown, $5; with 10 per cent. discount for round trip. Twenty-five pounds free baggage allowed on stage.
GEO. T. NICHOLSON,
Gen. Pass. Agt.

See Ashby for fine Watch work, difficult repairing, and graduate optician. Personal attention. See him if you want the best. Oldest established jeweler in the county.

Dr. Price's Cream Baking Powder
World's Fair Highest Award.

Drinks for the Thirsty:

Ross' Belfast Ginger Ale,
Ross' Belfast Sarsaparilla,
C. & C. Club Soda,
Manitou Soda,
Manitou Champagne,
Lime Juice, Lemon Juice,
Root Beer, etc.

W. N. BURGESS.
111 North Tejon St. Telephone 63.

L. G. GOODSPEED guarantees you a perfect pair of glasses at a reasonable price. Their Optical department is in charge of a specialist of eyesight, lately from the Julius King Optical Institute of Cleveland, O. He invites you to call and have your eyes examined free. Optical Department complete.
26 Pike's Peak Avenue.

INSTRUCTION.
Voice Culture and Piano.
MRS. EDWARD F. WELLES
1109 North Weber street.

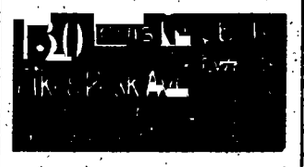

FINEST PASTURAGE
IN EL PASO COUNTY.
Best Water, Grass, Protection, Fences and Attention,
—AT—
Oakhurst Ranch,
8 miles north. 4000 acres.
Cattle and Horses Separate.
Call at Ranch or
311 NORTH CASCADE AVE.
MISS GUNNISON,
Teacher of Piano,
Residence 808 N. Cascade Ave.

Salt Lake City

"THE KNUTSFORD."

Visitors when through with Colorado should not fail to visit the peculiarly beautiful "Mormon City."

The charm of a bath in the Great Salt Lake cannot be described.

For illustrated books and information, write to Hotel Knutsford.

Carpets, Rugs and Linoleums!

OUR FALL STOCK NOW COMPLETE.

The largest and most attractive assortment we have ever shown. In Carpets we are showing:

Japanese Wilton,

BOUNDHARS, MOQUETS, BODY BRUSSELS, VELVETS.

Ingrains in all Qualities and Prices.

In Rugs we have:

Phengona, Boundhars,
La Pair's, Wilton,
Moquets, Smyrna,
Art Squares, Etc.

Dry Goods, Carpets and Shoes.

N. O. JOHNSON & SONS.
22 and 24 Pike's Peak Ave.

FOR SALE.

The entire Furniture and House Furnishing business, Lease and Good Will of

THE LENNOX FURNITURE COMPANY.

Parties desiring to engage in business in Colorado Springs will find it to their advantage to investigate this offer. Terms and details made known on application.

Beginning To-day, Aug. 21.

We will offer everything in our salesroom at a sweeping reduction of 20 per cent. from regular prices. We mean business. Our stock is large and desirable. Come early and get your choice. Terms cash.

THE LENNOX FURNITURE CO.,
120-122 S. Tejon.

Art Needlework!

Commenced and Finished Embroideries, Stamped Linens for Center-pieces, Doilies, etc. Silks, Materials and Lessons.

MISS M. A. BROOKE
Room 7[illegible] The Antlers

The Barker Hotel

C. W. BARKER, OWNER AND PROPRIETOR.
Manitou Springs, Colo.

The Finest Located in Manitou, opposite the Mineral Springs Park. The only hotel in Manitou with Passenger Elevator. All modern appliances. Write for pamphlet and weekly or season rates.

Capacity - - - Three Hundred.

The Cliff House

Manitou Springs, Colo.

Superior in location; 100 guest chambers, single or en suite, with or without baths.

Rates $3 to $4 per Day; $15 to $21 per Week.

E. E. NICHOLS, Proprietor. E. E. NICHOLS, JR., Manager.

Don't Fail to Visit the Casino
And See the Indians
To-day.

Indians' War Dance
Afternoon and Evening.

Concerts Afternoons and Eve

They will
Be on Exhibition
From 10 a. m. until 10 p. m.

ADMISSION 25 CENTS.

At Less than Half Price

We have just purchased, at less than half price, 200 dozen Embroidered Handkerchiefs, which will be sold at the following low prices:

1 lot at	5c each
1 lot at	2 for 25c
1 lot at	20c each
1 lot at	25c each

The Patterns are New and Pretty.

GIDDINGS BROS.
[illegible] South Tejon St.

The White City Artfolio

Now Complete.

Consisting of 20 numbers with 80 pictures. The most magnificent work published of the World's Fair.

Only 20 Cents a Number. Can only be had at the Business Office of THE GAZETTE.

A Pleasant Way . . .

To Spend Sunday

Is to take the Colorado Midland west-bound train leaving Colorado Springs at 11:10 a. m., reaching Woodland Park at 12:45. From there take the Manitou Park coach, which will take you a beautiful drive of eight miles through pine forest behind four horses, bringing you to

The Manitou Park Hotel,

Which is one of the most delightful resorts in the West.

The coach meets the 11:10 train every day in the week. Trains reach Colorado Springs, returning, 8:15 a. m., 2:30 p. m. and 11:45 p. m.

OLD ESTABLISHED

Real Estate and Loan Agency.

FOR SALE—All descriptions of Real Estate, Improved and Unimproved, in all parts of the city at bargain prices.
FOR RENT—8 room house 320 North Cascade
WANTED. On first class business property in the heart of the city, five or ten years.
WANTED. Each of the above are extraordinary bargains.
TO LOAN—$2000 on Improved Property.
WANTED. On good productive improved property in this city, worth conservatively $3000, $1000 for five years at 8 per cent.

EDWARD FERRIN, 108 Pike's Peak Avenue.

D. H. Bolles, President; Geo. De La Vergne, Vice President; David Heron, Cashier.

The Exchange National Bank

Capital and Surplus $110,000

DIRECTORS:
W. S. Nichols, J. A. Higginson,
A. O. Johnson, D. M. Bolles,
A. C. Lawton, F. E. Low,
G. S. Taylor, Geo. De La Vergne,
A. S. Holbrook, D. Heron,
H. C. McKesson,

FINE OLD
Blue Stem and Timothy
HAY.
At Robert H. Russell's
104 S. Huerfano St.

DO YOU USE
ANTHRACITE COAL
Buy at Summer Prices.
Order of
Wm. Lennox.
Telephones 88 and 87.
Office, 108 E. Pike's Peak.

The Rock Island Sunday excursion train leaves Denver at 11 a. m. from Denver at 11 a. m. Monday morning at 7, arrive at Denver 9:20 a. m.

NEWSPAPERARCHIVE®COM